



CCIE Rack Rentals for
Collaboration
Security
Wireless
Datacenter
Service Provider
Enterprise Infrastructure

www.ccierack.rentals

USER GUIDE

CCIE COLLAB VER 3.0 WORLD FIRST REAL

LAB RACK

1. How to register on CCIE rack.rentals

Step 1:- Open any Web Browser and type "ccierack.rentals"

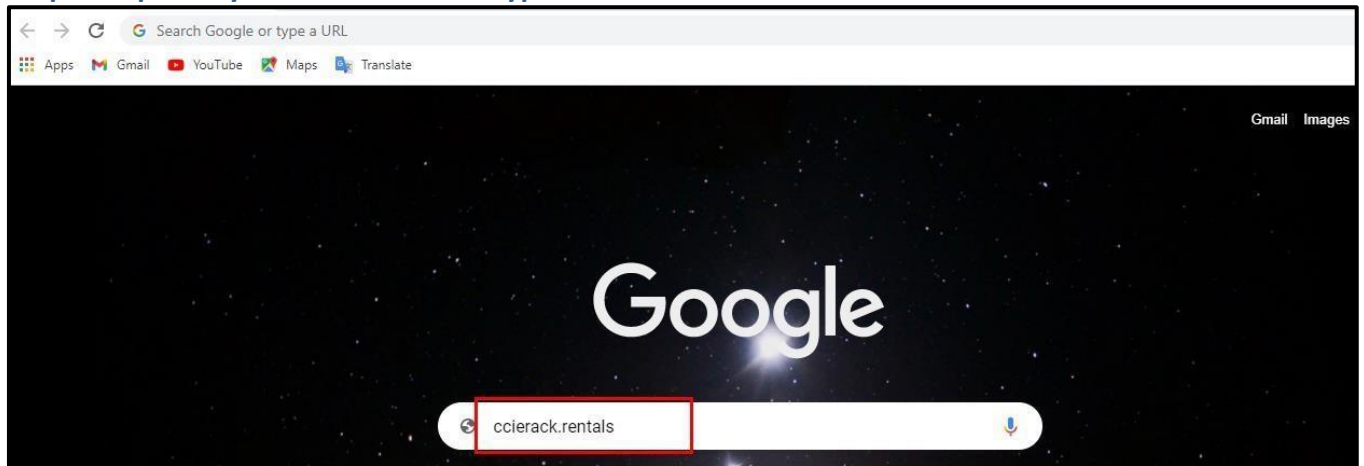

Step 2: Go to Collaboration > Scheduler

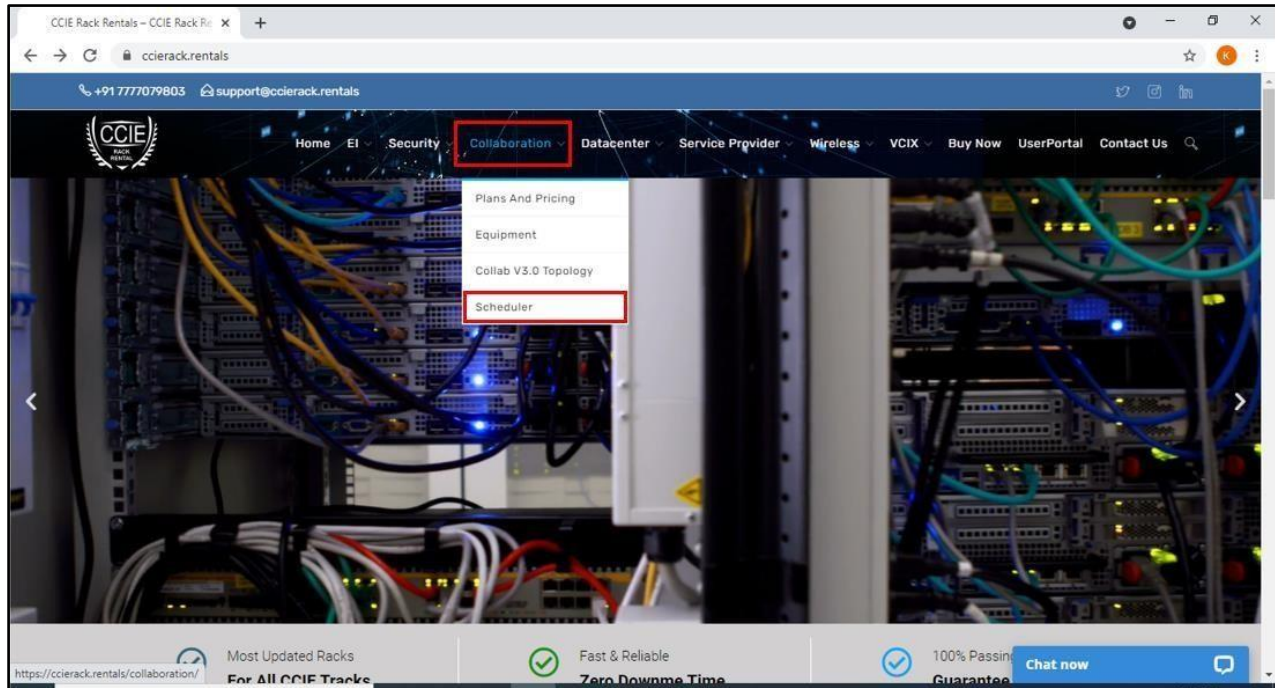

Step 3: Go to Create a new user account

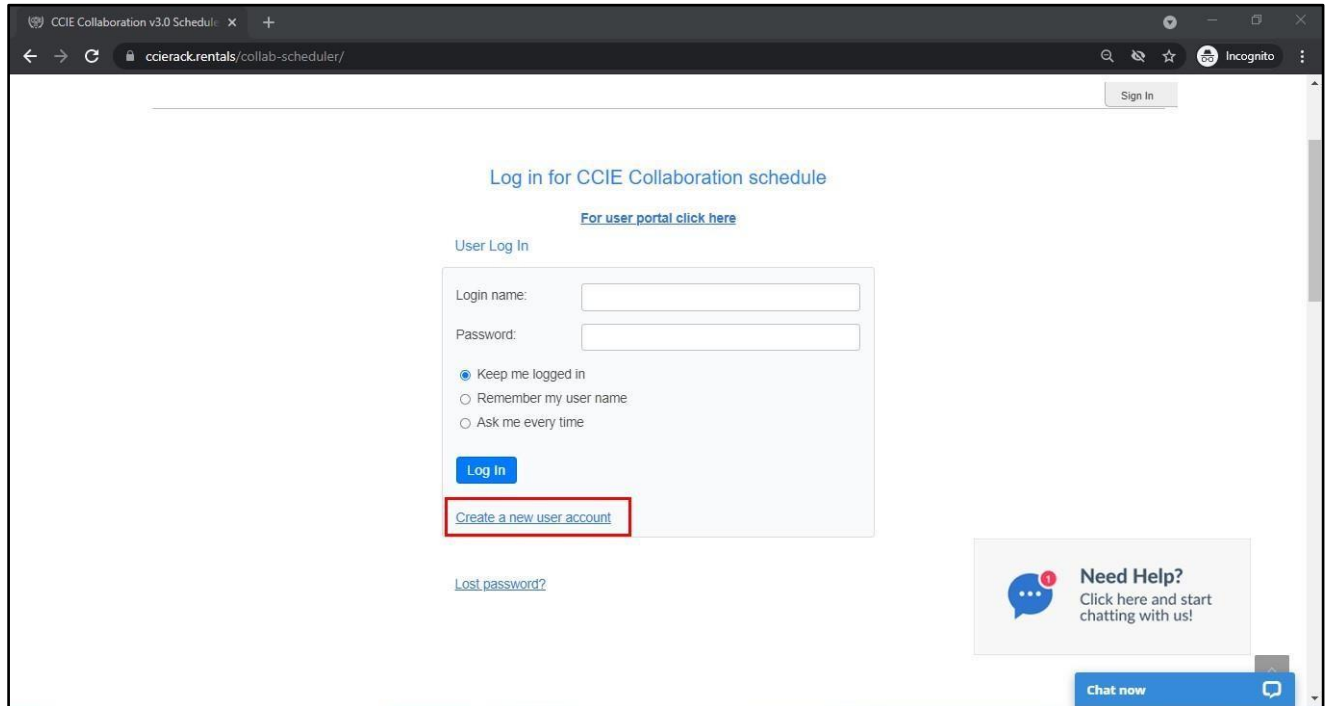

Step 4: Fill your all-required details

Note: Please select your country and Time zone properly

Please enter your details

Login name *
You can use an email address as the login name

Password *

Full name

Email *
(If different from login name)

Phone

Address

Country *

Time zone

* Indicates required field

A confirmation email will be sent to the supplied email address

[Back](#)

Need Help?
Click here and start chatting with us!

Step 5: Go to your mail and in See your login details that you will receive from us.

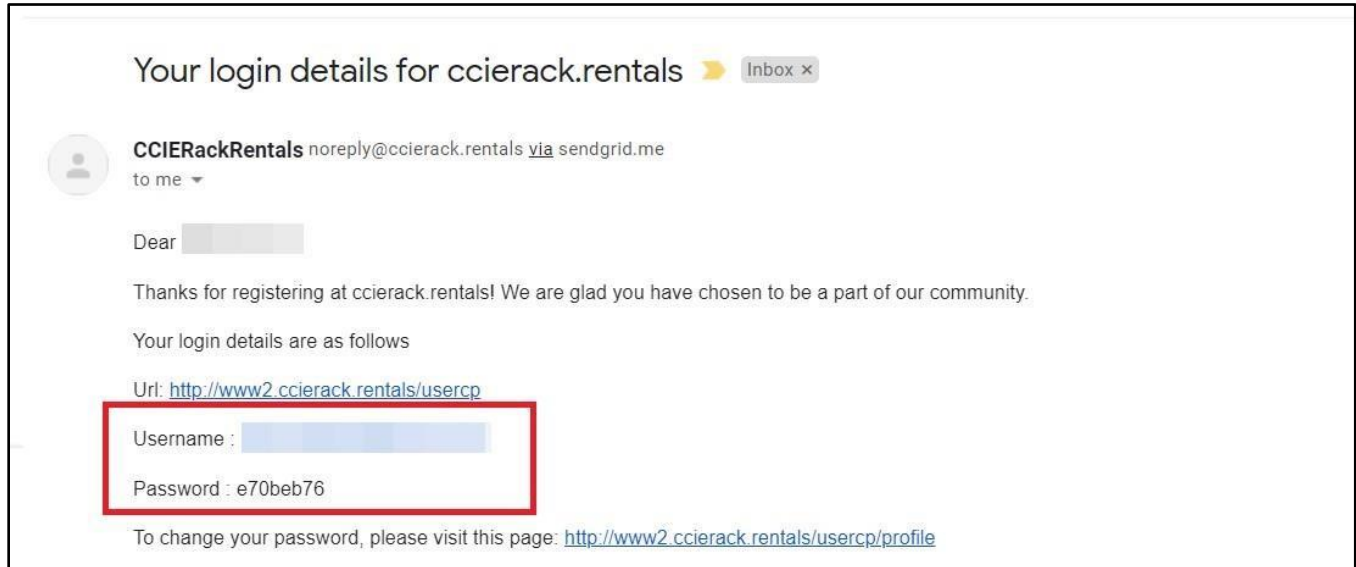

Note: If not received mail click on "Didn't get the mail"

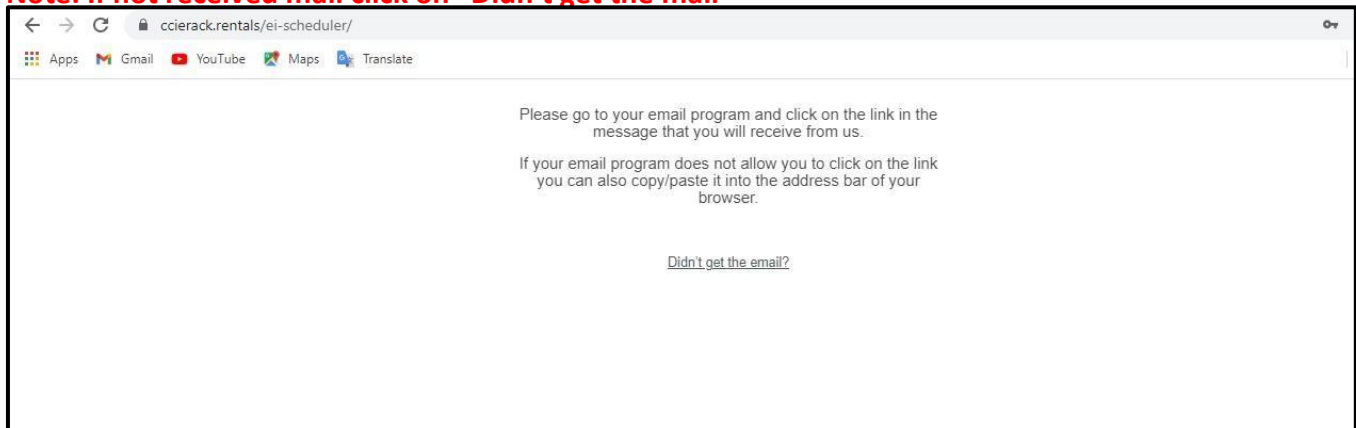

Step 6: Go to Login and enter your Login name and Password and click on Login

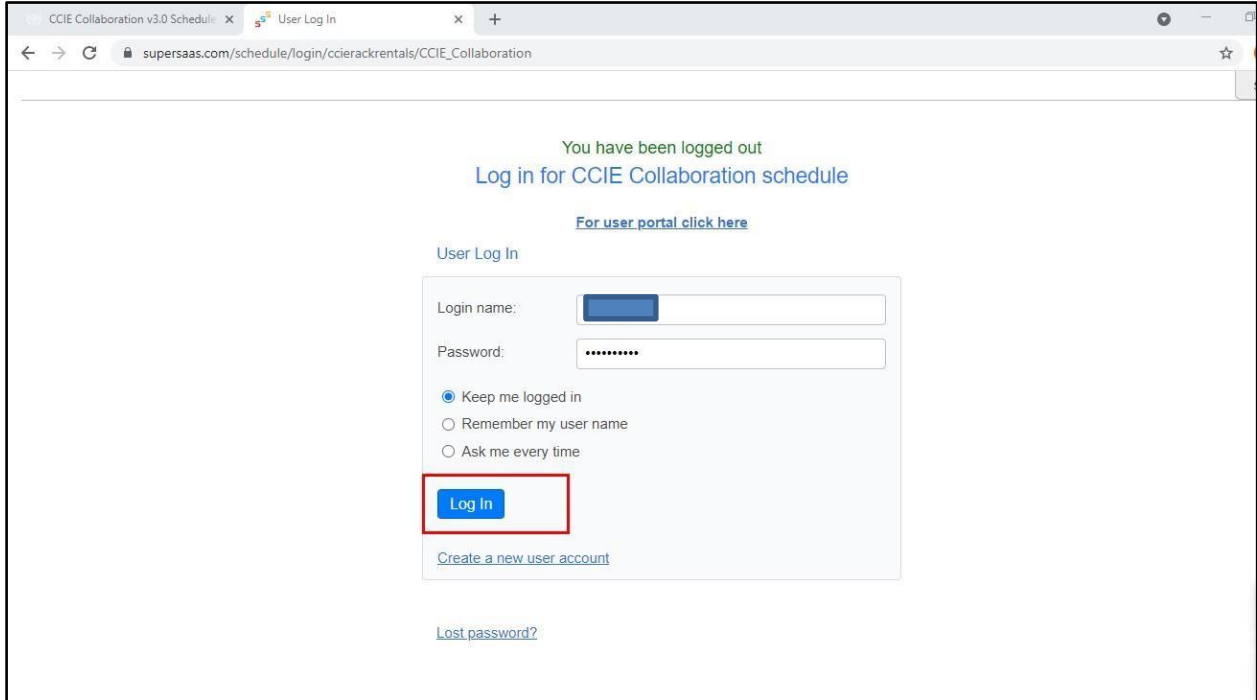

2. How to reserve the rack

Below is the Scheduler page

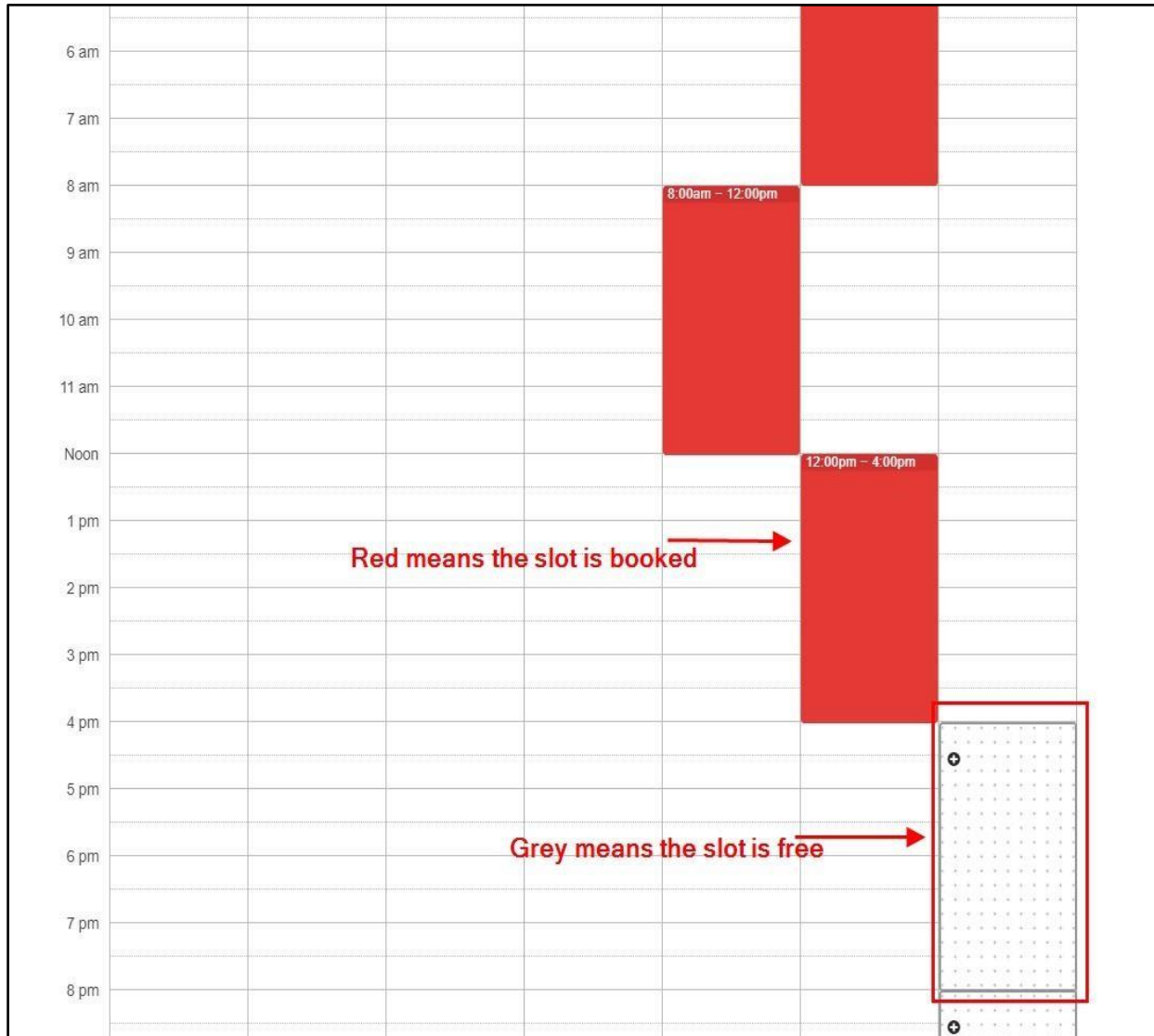

Schedule the RACK as per you time

[Click Here to Login to User Portal](#)

SUN 6/6 Today

SUNDAY 6 JUNE 2021

SUN	MON	TUE	WED	THU	FRI	SAT
30	31	1	2	3	4	5
6	7	8	9	10	11	12
13	14	15	16	17	18	19
20	21	22	23	24	25	26
27	28	29	30	1	2	3

Midnight

1 am

2 am

3 am

4 am

5 am

6 am

7 am

8 am

9 am

10 am

11 am

Noon

New Reservation

When: 6/6/2021 4:00am to 6/6/2021 12:00pm
 2:30pm IST to 10:30pm IST

Full name *: Naeem Khan

Email *: naeemkhan896@gmail.com

Phone:

Coupon Code:

Length *: Eight hours 480 Minutes 60 credits

Price: 60 credits

This will be your time as per your timezone

From here you can select for how many hours you want to book the rack

From here you can change the view of scheduler

In this screen i am booking a slot from 2.30pm IST to 10.30pm IST (8 hours)

Click here to make the reservation

From above screen you can see how to book the RACK

3. How to view unique credentials for each scheduled session

Click on User Portal or on below link <http://www2.ccierack.rentals/usercp/login>

If you are using the Collaboration Rack First Time, you need register again with the same Email ID, which you used earlier to schedule the session.

Click on “Register a New Membership”

CCIERack.Rentals

Sign in to start your session. Please remember this account is separate than scheduler account.

Email

Password

Sign In

- OR -

I forgot my password

Register a new membership

Note: You need to register to User Portal with the same email-id you used to login to the scheduler

After successfully registering, you will receive an Email with Password to login to the User Portal.

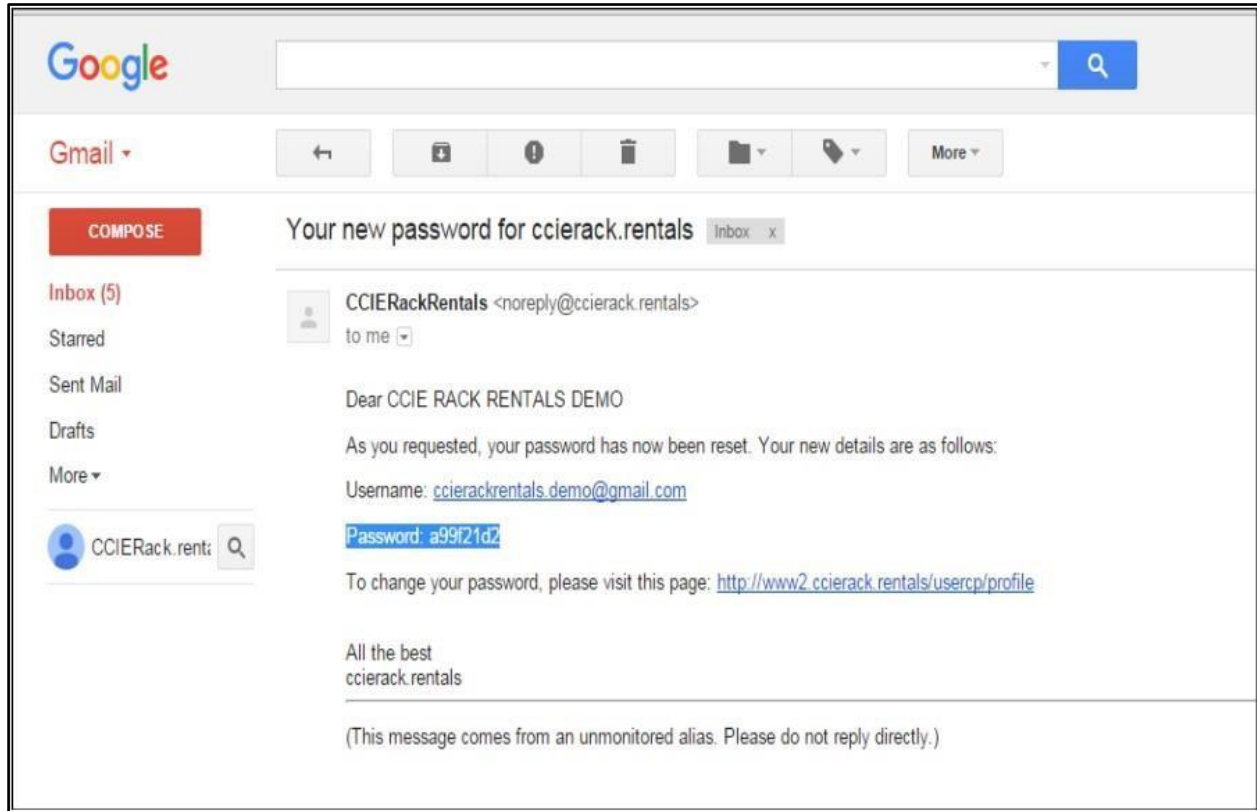

After that,

Login to User Portal

Username: (Your registered email address)

Password: (Password which you receive in the email)

All your scheduled sessions are visible here along with unique session credentials.



4. Restoring Rack to Base Config

Browse the below URL for Rack 1

<http://collab1.ccierrack.rentals:2180>

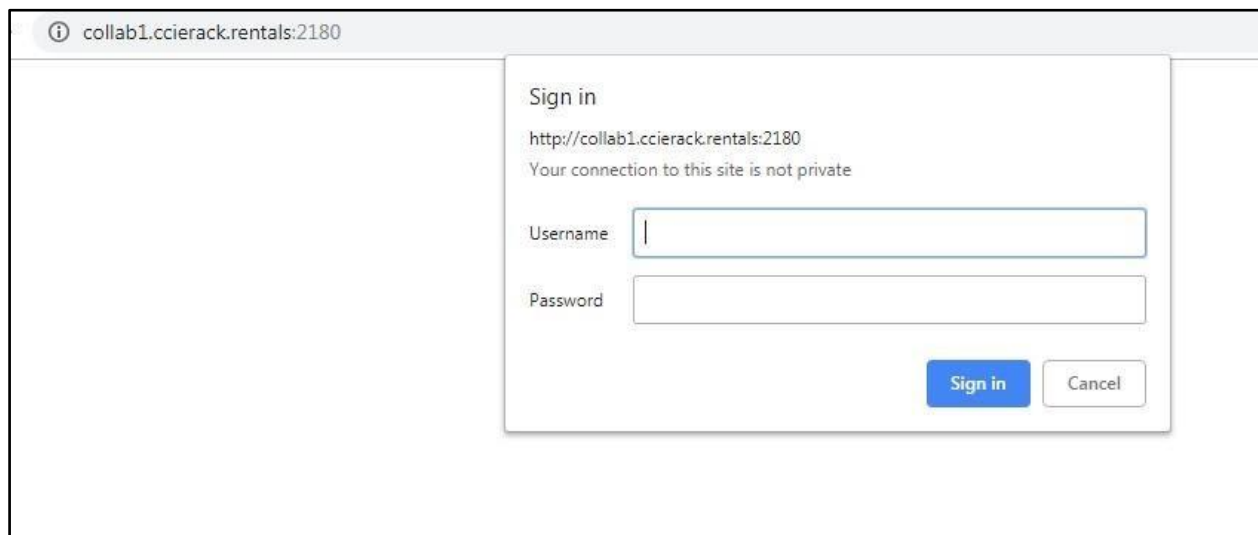

For Rack 2 : <http://collab2.ccierrack.rentals:2280>

Username and Password: unique session credentials.

NOTE: IF PRIMARY LINK DON'T WORK USE SECONDARY LINK

For Rack 1: <http://oreo.ccierrack.rentals:2180>

For Rack 2: <http://oreo.ccierrack.rentals:2280>

For Rack 3: <http://oreo.ccierrack.rentals:2380>

Please Wait We are restoring VMS

Restore VM

Note: It will erase all your config.

It may take upto 3 minutes to restore all the devices. So please wait at least 3 minutes before you take access.

Select a vm:

[Click here](#)

[Click here to Start RDP.](#)

Once you revert wait for 10-12 mins until all VM comes up before you access Candidate-PC.

5. How to Access Candidate-PC

Click on this **Click here to Start RDP** to access Candidate-PC after you revert all VM's.

NOTE: Don't access before 10-12 minutes since VM's will be getting reverted in backend.

Once clicked one RDP file will be downloaded.

Restore VM

Note: It will erase all your config.

It may take upto 12 minutes to restore all the devices. So please wait at least 12 minutes before you take access.

Select a vm: Rack1

[Click here to Start RDP.](#)

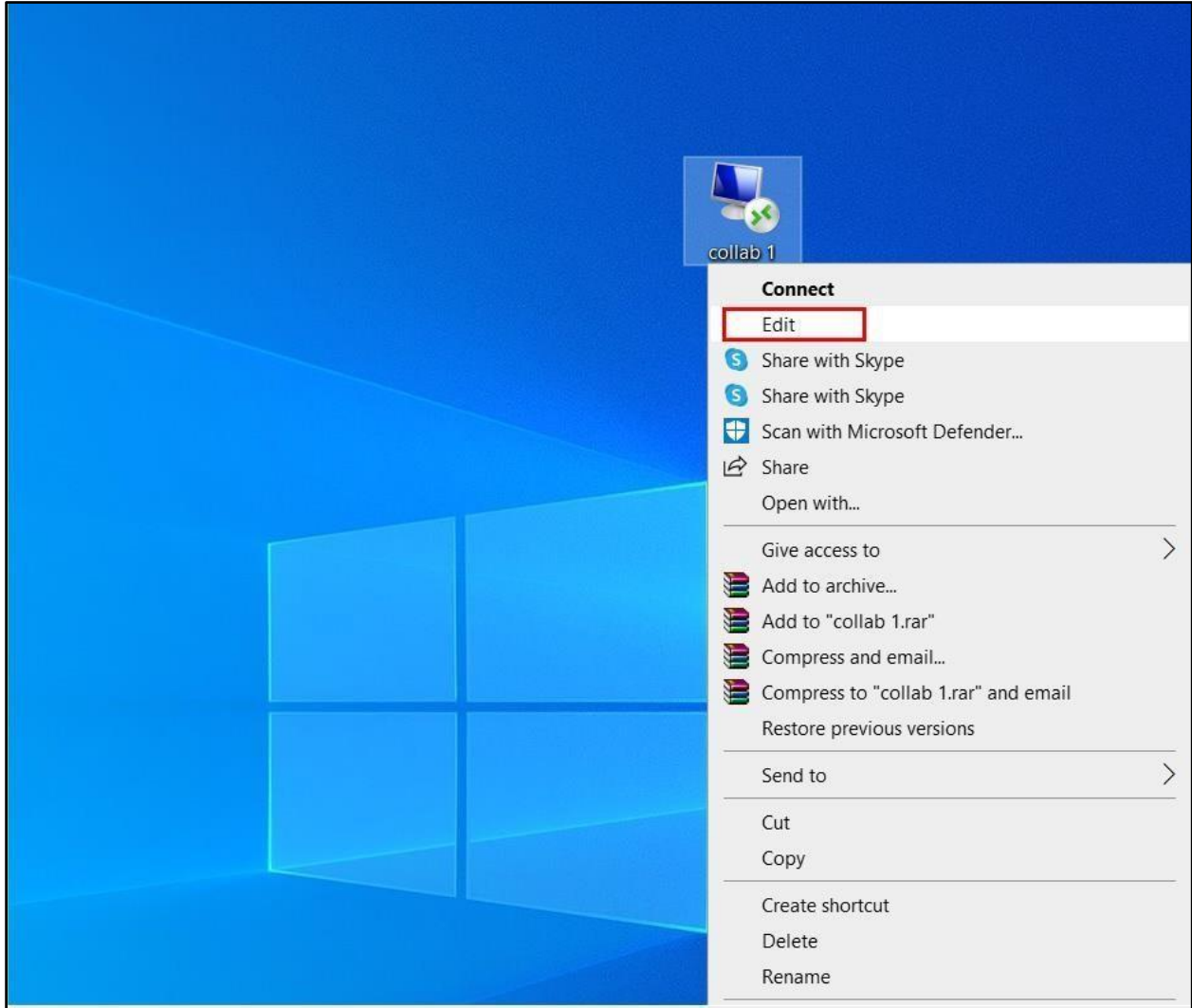

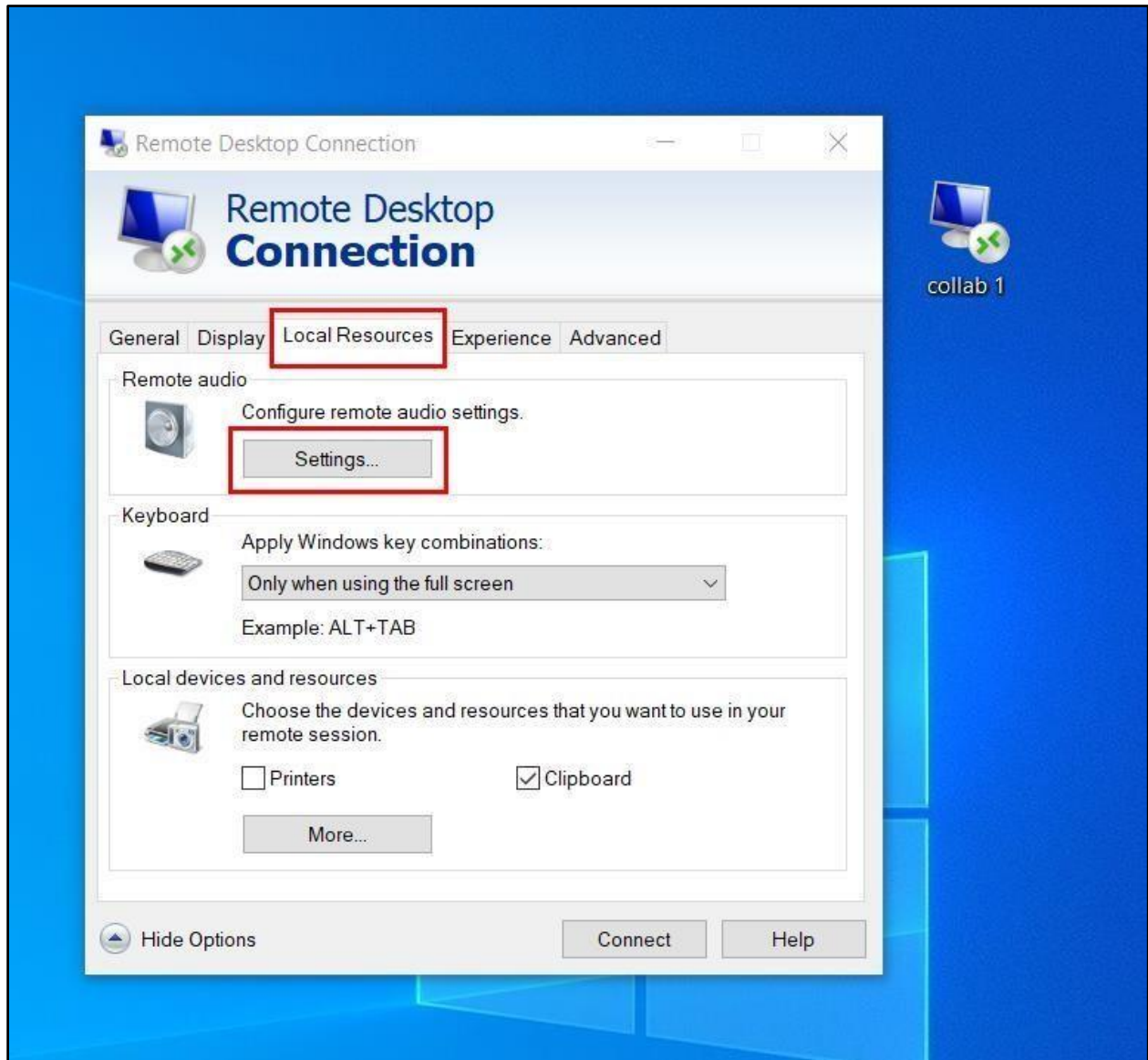

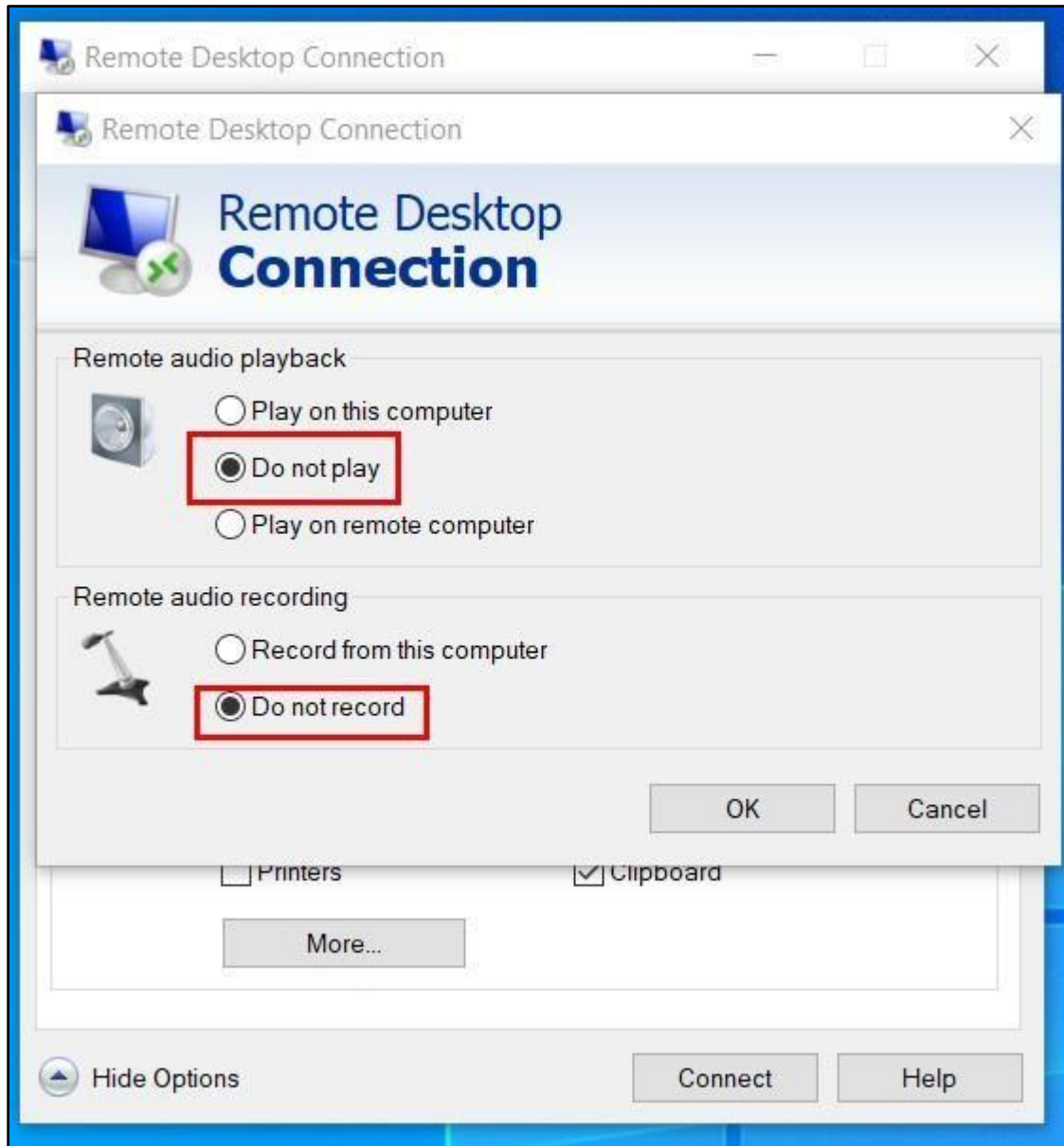

Username: admin
Password: cciecollab

Restore VM

Note: It will erase all your config.

It may take upto 12 minutes to restore all the devices. So please wait at least 12 minutes before you take access.

Select a vm: Rack1

[Click here to Start RDP.](#)

6. How to Access other PC's

Click on the RDP files created on Desktop of Candidate-PC



7. How to Access CLI for all servers

Open Mputty Client-PCs Desktop.



It has all preconfigured sessions for all the servers.

8. Accessing the GUI of all UC Applications

Click the Firefox icon on the desktop



Note: The shortcuts for the UC Applications are created as Bookmarks as shown below

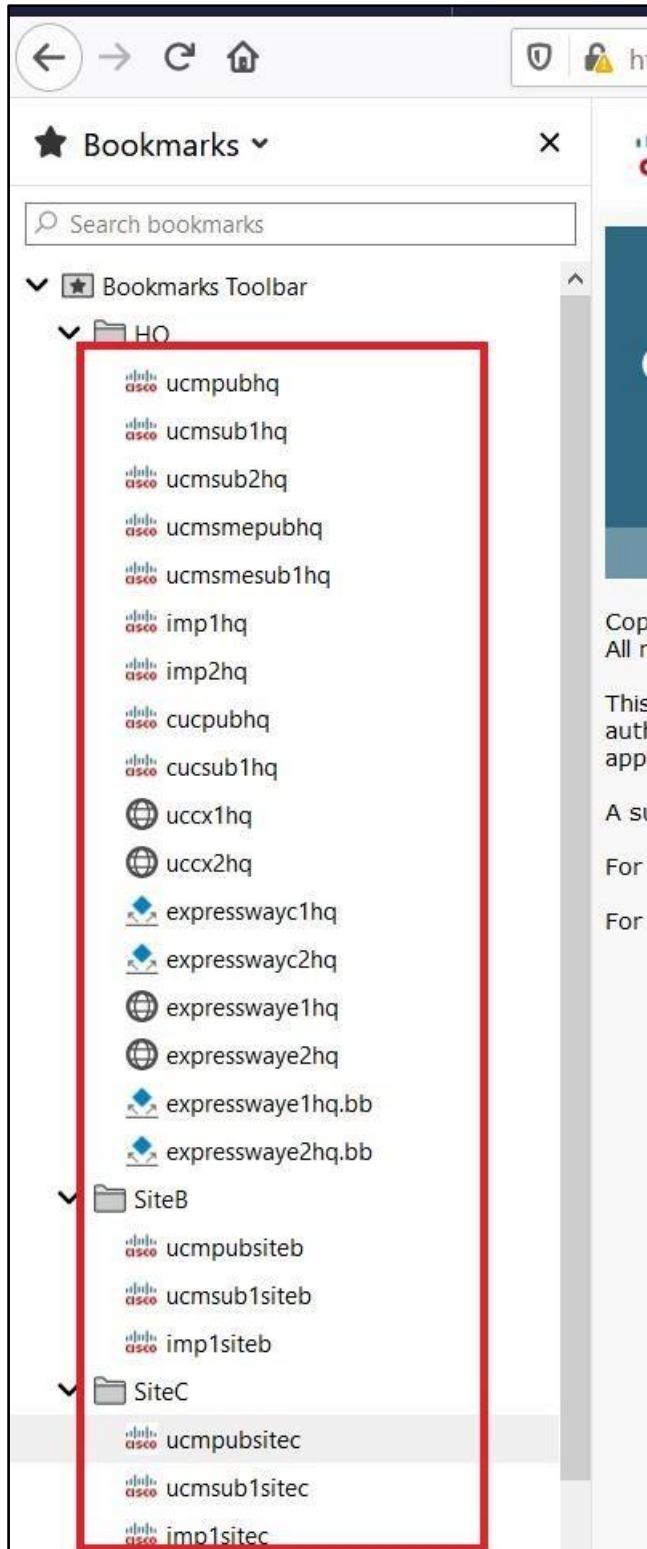

9.Credentials for all Servers

Server =====	Username =====	Password =====
HQ-PC1	admin	cciecollab
HQ-PC2	admin	cciecollab
SB-PC1	admin	cciecollab
SC-PC1	admin	cciecollab
Public-PC	admin	cciecollab
PSTN-PC	admin	cciecollab
HQ-DNS	administrator	cciecollab
Public-DNS	administrator	cciecollab
HQ-PUB	administrator	cciecollab
HQ-SUB1	administrator	cciecollab
HQ-SUB2	administrator	cciecollab
SME-Pub	administrator	cciecollab
SME-Sub1	administrator	cciecollab
CUC-Pub	administrator	cciecollab
CUC-Sub1	administrator	cciecollab
HQ-IMP1	administrator	cciecollab
HQ-IMP2	administrator	cciecollab
HQ-UCCX1	administrator	cciecollab
HQ-UCCX2	administrator	cciecollab
HQ-CMS1	admin	cciecollab
HQ-CMS2	admin	cciecollab
HQ-CMS3	admin	cciecollab
Exp-C1	admin	cciecollab
Exp-C2	admin	cciecollab

Exp-E1	admin	cciecollab
Exp-E2	admin	cciecollab
SB-PUB	administrator	cciecollab
SB-SUB1	administrator	cciecollab
SB-IMP	administrator	cciecollab
SC-Pub	administrator	cciecollab
SC-SUB1	administrator	cciecollab
SC-IMP	administrator	cciecollab
HQ-vCUBE1	N/A	cisco
HQ-vCUBE2	N/A	cisco
SB-CUBE	N/A	cisco
SC-CUBE	N/A	cisco

Our other products which you might be interested in

For CCIE Routing & switching Labs 🔗 www.ccieenterpriselabs.com (CEL)

For CCIE Security Labs 🔗 www.passecuritylabs.com (PSL)

For CCIE Wireless Labs 🔗 www.passwirelesslabs.com (PWL)

For CCIE Data Center Labs 🔗 www.passdatacenterlabs.com (PDL)

For CCIE Collaboration Labs 🔗 www.passcollaborationlabs.com (PCL)

For CCIE Service Provider Labs 🔗 www.passsplabs.com (PSPL)

For CCDE Labs 🔗 www.passccdels.com (PCDL)

For Chinesedumps 🔗 www.chinesedumps.com (CD)

For VMware Labs 🔗 www.vcixlabs.com (VL)

For CCIE Written Labs 🔗 www.passwritten.com (PW)

For CCIE/JNCIE/VMware RACK RENTALS 🔗 www.ccierack.rentals (CRR)

For more information contact us at Email:

sales@ccierack.rentals

Skype: ccierack.rentals